

THE STATE OF SOUTH CAROLINA,  
COUNTY OF **Greenville**

FILED  
GREENVILLE CO. S. C.

JAN 27 4 51 PM 1948

OLLIE FARNSWORTH  
R.M.C.

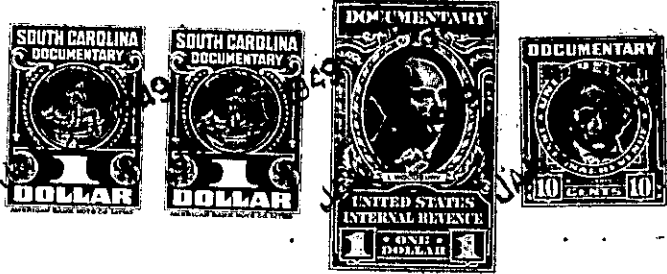

KNOW ALL MEN BY THESE PRESENTS, That **I., R.C. Johnson**

in the State aforesaid, in consideration of the sum of **Nine Hundred, Twenty Five**  
**and No/100** ----- **(925.00)** ----- Dollars

to **me** in hand paid at and before the sealing of these presents  
by **B. S. Sherman**

(the receipt whereof is hereby acknowledged), have granted, bargained, sold and released, and by these  
presents do grant, bargain, sell and release unto the said **B. S. Sherman, his heirs and**  
**assigns for ever.**

all that piece, parcel or lot of land in **Greenville** Township, **Greenville**

County, State of South Carolina, on the West side of **Flora Avenue**, known and  
designated a s lots, Nos, **41 and 42** of the **Camilla Park** Sub-division  
on the **John B. Marshall Estate** as shown by plat of same recorded in the  
**R.M.C. Office for Greenville County**, in Plat Book "**M**" page **85**, and  
according to said Plat more particularly described as follows.

- Lot (1) **41** BEGINNING AT Iron pin on the West side of **Flora Avenue**, corner of  
lots Nos, **40 and 41** and running thence along **Flora Avenue N.9-16 E.**  
**80 feet** to an iron pin; thence **N.80-44 W. 200 feet** to an iron pin;  
thence **S.9-16 W. 80 feet** to an iron pin; thence **S.80-44 E. 200 feet**  
to the beginning corner.
- Lot (2) **42** BEGINNING at an iron pin on the West side of **Flora Avenue**, corner  
at lots Nos, **41 and 42** and running thence along **Flora Avenue N.9-16**  
**E. 80 feet** to an iron pin; thence **N.80-44 W. 200 feet** to an iron  
pin; thence **S.9-16 W. 80 feet** to an iron pin; thence **S.80-44 E.**  
**200 feet** to the beginning corner.

241-2-20 & 21

The above described land is **Identical** ----- the same conveyed to me by  
**Sarah E. Tidwell & C.D. Finley** ----- on the **15th** day of  
**July** ----- **19 46**, deed recorded in office Register of Mesne Conveyance for  
**Greenville** County, in Book **281.295** Page **449 & 444**

TOGETHER with all and singular the Rights, Members, Hereditaments and Appurtenances to the  
said Premises belonging, or in anywise incident or appertaining.

TO HAVE AND TO HOLD all and singular the Premises before mentioned unto the said.....  
**B. S. Sherman, his**

.....Heirs and Assigns forever.